

# Copa del Rey 1999 | Semifinal

Pabellón Municipal Fuente de San Luis dom 31 ene 1999 Start Time 18:00

## RMD 74-78 BAS

Attendance: 7700

Game 52

Game Duration: 02:14

Referee: Xavier Amorós Porrini (ESP)

Commissioner:

Umpires: José Antonio Martín Bertrán, José Ramón García Otriz

Scoring by 10 min intervals:	RMD	Q1		Q2	
		20	35	54	74
	BAS	22	45	54	78

### Real Madrid C. F.

### 74

No.	Pos.	Name	Quarters				
			Total	1	2	3	4
6	P	Beard Tanoka	17	6	11	0	0
4	E	Angulo Alberto	14	10	4	0	0
12	AL	Herreros Alberto	14	5	9	0	0
7	B	Lasa José	14	6	8	0	0
5	P	Struelens Eric	11	8	3	0	0
11	E	Santos Ismael	2	0	2	0	0
8	B	Victoriano Lucas	2	0	2	0	0
9	P	Bueno Antonio	0	0	0	0	0
99	AL	García Héctor	0	0	0	0	0
14	AP	Iturbe Iker	0	0	0	0	0
13	AL	Luyk Sergio	0	0	0	0	0
15	P	Martin Bobby	0	0	0	0	0
<b>Quarter Scores</b>			<b>74</b>	35	39	0	0
				35	74	74	74

### Tau Cerámica Vitoria

### 78

No.	Pos.	Name	Quarters				
			Total	1	2	3	4
6	B	Bennett Elmer	20	7	13	0	0
15	E	Beric Miroslav	16	11	5	0	0
10	E	Espil Juan Alberto	14	11	3	0	0
13	P	Bonner Anthony	9	8	1	0	0
9	P	Winters Voise	8	2	6	0	0
4	AL	Angulo Lucio	4	2	2	0	0
11	P	Rusconi Stefano	4	4	0	0	0
7	B	Millera Jordi	3	0	3	0	0
5	AL	Ortún José Luis	0	0	0	0	0
8	P	Sanders J. D.	0	0	0	0	0
99	B	Uriz Ricardo	0	0	0	0	0
12	AP	Usberti Luca	0	0	0	0	0
<b>Quarter Scores</b>			<b>78</b>	45	33	0	0
				45	78	78	78

Documento creado por jugarenequipo para la basketpedia.  
 NO ES OFICIAL!, pero está realizado siguiendo los criterios estadísticos vigentes en el momento de la disputa del partido.

# Copa del Rey 1999 | Semifinal

Pabellón Municipal Fuente de San Luis dom 31 ene 1999 Hora de Inicio 18:00

**No Válido**

Partido 52

## RMD 74-78 BAS

(35-45, 39-33)

Asistencia: 7.700

Duración del partido: 02:14

Árbitro: Xavier Amorós Porrini (ESP)

Comisario:

Árbitros: José Antonio Martín Bertrán (ESP), José Ramón García Otriz (ESP)

Resultado en intervalo de 10 minutos:	P1		P2	
	RMD	BAS	RMD	BAS
	20	35	54	74
	22	45	54	78

### RMD - Real Madrid Club de Fútbol

Nº.	Nombre	MIN	Tiros de campo		2 Puntos		3 Puntos		Tiros Libres		Rebotes			AS	PE	RE	TA	FP	FR	+/-	Pts
			C/I	%	C/I	%	C/I	%	C/I	%	RO	RD	TOT								
*4	Angulo Alberto	28:22	6/9	66,67	4/7	57,14	2/2	100	0/0	0	1	0	1	2	0	2	0	4	1	7	14
*5	Struelens Eric	36:15	5/7	71,43	4/6	66,67	1/1	100	0/0	0	0	5	5	0	0	0	2	3	1	0	11
*6	Beard Tanoka	37:50	7/9	77,78	7/9	77,78	0/0	0	3/4	75	4	5	9	2	4	0	0	4	4	0	17
*7	Lasa José	23:51	3/11	27,27	0/2	0	3/9	33,33	5/7	71,43	1	3	4	5	2	1	0	5	5	-12	14
8	Victoriano Lucas	16:09	1/4	25	1/2	50	0/2	0	0/0	0	0	0	0	5	2	2	0	5	1	5	2
9	Bueno Antonio	DNP																			
11	Santos Ismael	13:31	1/4	25	1/2	50	0/2	0	0/0	0	0	2	2	0	2	0	0	0	0	-10	2
*12	Herreros Alberto	38:07	4/11	36,36	2/5	40	2/6	33,33	4/5	80	1	2	3	1	5	1	0	2	6	-5	14
13	Luyk Sergio	DNP																			
14	Iturbe Iker	DNP																			
15	Martin Bobby	5:56	0/0	0	0/0	0	0/0	0	0/0	0	0	1	1	0	0	0	0	1	0	-8	0
99	García Héctor	DNP																			
Entrenador/Equipo											2	2	4		0			0			
Totales		200:00	27/55	49	19/33	58	8/22	36	12/16	75	9	20	29	15	15	6	2	24	18	-4	74
Entrenador		Clifford Luyk Diem (ESP)										Tirso Lorente Pérez (ESP)									
		(ESP)										(ESP)									

### BAS - Tau Cerámica Vitoria

Nº.	Nombre	MIN	Tiros de campo		2 Puntos		3 Puntos		Tiros Libres		Rebotes			AS	PE	RE	TA	FP	FR	+/-	Pts
			C/I	%	C/I	%	C/I	%	C/I	%	RO	RD	TOT								
4	Angulo Lucio	14:53	2/7	28,57	2/6	33,33	0/1	0	0/0	0	1	2	3	1	0	1	0	3	0	11	4
5	Ortún José Luis	DNP																			
*6	Bennett Elmer	31:55	4/8	50	2/5	40	2/3	66,67	10/12	83,33	0	2	2	5	4	0	0	3	9	-5	20
7	Millera Jordi	15:03	1/2	50	0/1	0	1/1	100	0/0	0	0	2	2	5	1	0	0	2	1	11	3
8	Sanders J. D.	DNP																			
9	Winters Voise	17:09	4/5	80	4/5	80	0/0	0	0/0	0	5	0	5	0	0	1	0	0	1	8	8
*10	Espil Juan Alberto	29:10	5/9	55,56	3/3	100	2/6	33,33	2/2	100	0	1	1	1	1	0	0	1	2	-1	14
*11	Rusconi Stefano	27:33	1/1	100	1/1	100	0/0	0	2/4	50	0	2	2	1	4	1	0	4	3	1	4
12	Usberti Luca	DNP																			
*13	Bonner Anthony	35:18	4/8	50	4/8	50	0/0	0	1/4	25	0	10	10	3	2	1	0	3	3	-1	9
*15	Beric Miroslav	28:59	5/12	41,67	3/5	60	2/7	28,57	4/7	57,14	0	1	1	0	0	2	0	2	5	-4	16
99	Uriz Ricardo	DNP																			
Entrenador/Equipo											4	1	5		0			0			
Totales		200:00	26/52	50	19/34	56	7/18	39	19/29	66	10	21	31	16	12	6	0	18	24	4	78
Entrenador		Sergio Scariolo (ITA)										José Ángel Samaniego Arano (ESP)									
		José Larreategui Arregui (ESP)																			

	RMD	BAS
Puntos tras pérdidas	11	17
Puntos en la pintura	30 (15/23) 65%	32 (16/27) 59%
Puntos de segunda oportunidad	7	9
Puntos de contraataque	3	16
Puntos de banquillo	4	15

	RMD	BAS
Mayor diferencia	5 (16-11)	11 (39-28)
Mayor parcial	10 (52-50)	9 (24-20)
Alternancias en marcador	3	
Empates	6	
Tiempo con ventaja	12:02	27:04

Leyenda					
%	Porcentaje de tiro	(C)	Capitán	*	Titulares
AS	Asistencias	TAP	Tapones	DNP	No Jugó
FR	Faltas recibidas	C/I	Convertido/Intentado	MIN	Minutos jugados
RO	Rebotes ofensivos	TEx	Tiempo extra	FP	Faltas
Px	Tiempo en periodo	S	Suspendido	REC	Robos
TOT	Total rebotes			+/-	Mas menos
				RD	Rebotes defensivos
				Nº	Número de camiseta
				Pts	Puntos
				PER	Pérdidas

Documento creado por jugarenequipo para la basketpedia.  
 NO ES OFICIAL!, pero está realizado siguiendo los criterios estadísticos vigentes en el momento de la disputa del partido.

# Real Madrid C. F. - Tau Cerámica Vitoria 74-78

(35-45, 39-33)

Copa del Rey 1999 | Semifinal

Referees: Xavier Amorós Porrini (ESP), José Antonio Martín Bertrán (ESP), José Ramón García Otriz (ESP)

Pabellón Municipal Fuente de San Luis dom 31 ene 1999 Start Time 18:00

Attendance: 7.700

Game Duration: 02:14

Team/Mins	10'	20'	30'	40'	50'	60'	70'	80'	OT
Real Madrid C. F.	20	35	54	74					
Tau Cerámica	22	45	54	78					

Real Madrid Club de Fútbol Clifford Luyk Diem	2 Points		3 Points			Field Goals		Free Throws		Rebounds			Fouls			Blocks		Val	OE	P/M	+/-					
	Min	Pts	M/A	%	Dnk	M/A	%	M/A	%	M/A	%	O	D	T	F	FA	St					To	As	For	Ag	
*4 Angulo Alberto	28:22	14	4/7	57,14	0	2/2	100	6/9	66,67	0/0	0	1	0	1	4	1	2	0	2	0	0	13	1,56	0,49	7	
*5 Struelens Eric	36:15	11	4/6	66,67	2	1/1	100	5/7	71,43	0/0	0	0	5	5	3	1	0	0	0	2	0	14	1,57	0,30	0	
*6 Beard Tanoka	37:50	17	7/9	77,78	2	0/0	0	7/9	77,78	3/4	75	4	5	9	4	4	0	4	2	0	0	21	1,13	0,45	0	
*7 Lasa José	23:51	14	0/2	0	0	3/9	33,33	3/11	27,27	5/7	71,43	1	3	4	5	5	1	2	5	0	0	12	0,85	0,59	-12	
8 Victoriano Lucas	16:09	2	1/2	50	0	0/2	0	1/4	25	0/0	0	0	0	0	5	1	2	2	5	0	0	0	0,33	0,12	5	
9 Bueno Antonio	DNP	.	./.	.	0	./.	.	./.	.	./.	.	.	.	.	.	.	.	.	.	.	.	0	.	.	.	
11 Santos Ismael	13:31	2	1/2	50	0	0/2	0	1/4	25	0/0	0	0	2	2	0	0	0	2	0	0	0	-1	0,33	0,15	-10	
*12 Herreros Alberto	38:07	14	2/5	40	0	2/6	33,33	4/11	36,36	4/5	80	1	2	3	2	6	1	5	1	0	0	10	0,76	0,37	-5	
13 Luyk Sergio	DNP	.	./.	.	0	./.	.	./.	.	./.	.	.	.	.	.	.	.	.	.	.	.	0	.	.	.	
14 Iturbe Iker	DNP	.	./.	.	0	./.	.	./.	.	./.	.	.	.	.	.	.	.	.	.	.	.	0	.	.	.	
15 Martin Bobby	5:56	0	0/0	0	0	0/0	0	0/0	0	0/0	0	0	1	1	1	0	0	0	0	0	0	0	0,00	0,00	-8	
99 García Héctor	DNP	.	./.	.	0	./.	.	./.	.	./.	.	.	.	.	.	.	.	.	.	.	.	0	.	.	.	
Team/Coach												2	2	4	0			0								
Totals:	200:00	74	19/33	58	4	8/22	36	27/55	49	12/16	75	9	20	29	24	18	6	15	15	2	0	73	0,95	0,37	-4	
Period 1	100:00	35	8/17	47,06	3	5/12	41,67	13/29	44,83	4/4	100	3	8	11	11	7	2	8	10	1	0	31	0,90	0,35	-10	
Period 2	100:00	39	11/16	68,75	1	3/10	30	14/26	53,85	8/12	66,67	6	12	18	13	11	4	7	5	1	0	42	1,00	0,39	6	

AS/TO	ST/TO	PF/FD
1,00	0,40	1,33

Off. Rebs./Missed Shots 32%  
Def. Rebs./Opp. Missed 77%  
Tot. Rebs. / All Rebs 48%

Starters					
Pts	Pts%	FG%	Rb	Rb%	Min%
70	94,59	53,2	22	88,0	82,2

Bench					
Pts	Pts%	FG%	Rb	Rb%	Min%
4	5,4	25,0	3	12,0	17,8

Points from Turnovers 11  
Fast Break Points 3  
2nd Chance Points 7  
Points in the paint 30

Tau Cerámica Vitoria Sergio Scariolo	2 Points		3 Points			Field Goals		Free Throws		Rebounds			Fouls			Blocks		Val	OE	P/M	+/-					
	Min	Pts	M/A	%	Dnk	M/A	%	M/A	%	M/A	%	O	D	T	F	FA	St					To	As	For	Ag	
4 Angulo Lucio	14:53	4	2/6	33,33	0	0/1	0	2/7	28,57	0/0	0	1	2	3	3	0	1	0	1	0	1	0	0,57	0,27	11	
5 Ortún José Luis	DNP	.	./.	.	0	./.	.	./.	.	./.	.	.	.	.	.	.	.	.	.	.	.	0	.	.	.	
*6 Bennett Elmer	31:55	20	2/5	40	0	2/3	66,67	4/8	50	10/12	83,33	0	2	2	3	9	0	4	5	0	0	23	1,11	0,63	-5	
7 Millera Jordi	15:03	3	0/1	0	0	1/1	100	1/2	50	0/0	0	0	2	2	2	1	0	1	5	0	0	7	1,00	0,20	11	
8 Sanders J. D.	DNP	.	./.	.	0	./.	.	./.	.	./.	.	.	.	.	.	.	.	.	.	.	.	0	.	.	.	
9 Winters Voise	17:09	8	4/5	80	0	0/0	0	4/5	80	0/0	0	5	0	5	0	1	1	0	0	0	0	14	1,60	0,47	8	
*10 Espil Juan Alberto	29:10	14	3/3	100	0	2/6	33,33	5/9	55,56	2/2	100	0	1	1	1	2	0	1	1	0	0	12	1,27	0,48	-1	
*11 Rusconi Stefano	27:33	4	1/1	100	0	0/0	0	1/1	100	2/4	50	0	2	2	4	3	1	4	1	0	0	1	0,57	0,15	1	
12 Usberti Luca	DNP	.	./.	.	0	./.	.	./.	.	./.	.	.	.	.	.	.	.	.	.	.	.	0	.	.	.	
*13 Bonner Anthony	35:18	9	4/8	50	0	0/0	0	4/8	50	1/4	25	0	10	10	3	3	1	2	3	0	1	13	0,75	0,25	-1	
*15 Beric Miroslav	28:59	16	3/5	60	1	2/7	28,57	5/12	41,67	4/7	57,14	0	1	1	2	5	2	0	0	0	0	12	1,03	0,55	-4	
99 Uriz Ricardo	DNP	.	./.	.	0	./.	.	./.	.	./.	.	.	.	.	.	.	.	.	.	.	.	0	.	.	.	
Team/Coach												4	1	5	0			0								
Totals:	200:00	78	19/34	56	1	7/18	39	26/52	50	19/29	66	10	21	31	18	24	6	12	16	0	2	87	0,99	0,39	4	
Period 1	100:00	45	15/21	71,43	1	3/7	42,86	18/28	64,29	6/9	66,67	2	13	15	7	11	3	7	10	0	1	56	1,14	0,45	10	
Period 2	100:00	33	4/13	30,77	0	4/11	36,36	8/24	33,33	13/20	65	8	8	16	11	13	3	5	6	0	1	31	0,85	0,33	-6	

AS/TO	ST/TO	PF/FD
1,33	0,50	0,75

Off. Rebs./Missed Shots 38%  
Def. Rebs./Opp. Missed 75%  
Tot. Rebs. / All Rebs 52%

Starters					
Pts	Pts%	FG%	Rb	Rb%	Min%
63	80,77	50,0	16	61,5	76,5

Bench					
Pts	Pts%	FG%	Rb	Rb%	Min%
15	19,2	50,0	10	38,5	23,5

Points from Turnovers 17  
Fast Break Points 16  
2nd Chance Points 9  
Points in the paint 32

# Copa del Rey 1999 | Semifinal

Pabellón Municipal Fuente de San Luis dom 31 ene 1999 Hora de Inicio 18:00

No Válido

Partido 52

**RMD 74-78 BAS**

Asistencia: 7.700

(35-45, 39-33)

Duración del partido: 02:14

Árbitro: Xavier Amorós Porrini (ESP)

Comisario:

Árbitros: José Antonio Martín Bertrán (ESP), José Ramón García Otriz (ESP)

Resultado en intervalos de 10 minutos	RMD	P1		P2	
		20	35	54	74
	BAS	22	45	54	78

## RMD - Real Madrid Club de Fútbol

Nº	Nombre	MIN	Tiros de campo		3 Puntos		Tiros Libres		Rebotes			AS	PE	REC	TAP		FP	FR	+/-	Pts	Val
			C/I	%	C/I	%	C/I	%	RO	RD	TOT				P	C					
*4	Angulo Alberto	28:22	6/9	66,67	2/2	100	0/0	0	1	0	1	2	0	2	0	0	4	1	7	14	13
*5	Struelens Eric	36:15	5/7	71,43	1/1	100	0/0	0	0	5	5	0	0	0	2	0	3	1	0	11	14
*6	Beard Tanoka	37:50	7/9	77,78	0/0	0	3/4	75	4	5	9	2	4	0	0	0	4	4	0	17	21
*7	Lasa José	23:51	3/11	27,27	3/9	33,33	5/7	71,43	1	3	4	5	2	1	0	0	5	5	-12	14	12
8	Victoriano Lucas	16:09	1/4	25	0/2	0	0/0	0	0	0	0	5	2	2	0	0	5	1	5	2	0
9	Bueno Antonio	DNP																			
11	Santos Ismael	13:31	1/4	25	0/2	0	0/0	0	0	2	2	0	2	0	0	0	0	0	-10	2	-1
*12	Herreros Alberto	38:07	4/11	36,36	2/6	33,33	4/5	80	1	2	3	1	5	1	0	0	2	6	-5	14	10
13	Luyk Sergio	DNP																			
14	Iturbe Iker	DNP																			
15	Martin Bobby	5:56	0/0	0	0/0	0	0/0	0	0	1	1	0	0	0	0	0	1	0	-8	0	0
99	García Héctor	DNP																			
Entrenador/Equipo									2	2	4		0				0				
Totales		200:00	27/55	49,1	8/22	36,4	12/16	75	9	20	29	15	15	6	2	0	24	18	-4	74	73
Entrenador:		Clifford Luyk Diem																			
		Tirso Lorente Pérez																			

## BAS - Tau Cerámica Vitoria

Nº	Nombre	MIN	Tiros de campo		3 Puntos		Tiros Libres		Rebotes			AS	PE	REC	TAP		FP	FR	+/-	Pts	Val
			C/I	%	C/I	%	C/I	%	RO	RD	TOT				P	C					
4	Angulo Lucio	14:53	2/7	28,57	0/1	0	0/0	0	1	2	3	1	0	1	0	1	3	0	11	4	0
5	Ortún José Luis	DNP																			
*6	Bennett Elmer	31:55	4/8	50	2/3	66,67	10/12	83,33	0	2	2	5	4	0	0	0	3	9	-5	20	23
7	Millera Jordi	15:03	1/2	50	1/1	100	0/0	0	0	2	2	5	1	0	0	0	2	1	11	3	7
8	Sanders J. D.	DNP																			
9	Winters Voise	17:09	4/5	80	0/0	0	0/0	0	5	0	5	0	0	1	0	0	0	1	8	8	14
*10	Espil Juan Alberto	29:10	5/9	55,56	2/6	33,33	2/2	100	0	1	1	1	1	0	0	0	1	2	-1	14	12
*11	Rusconi Stefano	27:33	1/1	100	0/0	0	2/4	50	0	2	2	1	4	1	0	0	4	3	1	4	1
12	Usberti Luca	DNP																			
*13	Bonner Anthony	35:18	4/8	50	0/0	0	1/4	25	0	10	10	3	2	1	0	1	3	3	-1	9	13
*15	Beric Miroslav	28:59	5/12	41,67	2/7	28,57	4/7	57,14	0	1	1	0	0	2	0	0	2	5	-4	16	12
99	Uriz Ricardo	DNP																			
Entrenador/Equipo									4	1	5		0				0				
Totales		200:00	26/52	50	7/18	38,9	19/29	65,5	10	21	31	16	12	6	0	2	18	24	4	78	87
Entrenador:		Sergio Scariolo																			
		José Larreategui Arregui										José Ángel Samaniego Arano									

	RMD	BAS
Puntos tras pérdidas	11	17
Puntos en la pintura	30 (15/23) 65%	32 (16/27) 59%
Puntos de segunda oportunidad	7	9
Puntos de contraataque	3	16
Puntos de banquillo	4	15

	RMD	BAS
Mayor diferencia	5 (16-11)	11 (39-28)
Mayor parcial	10 (52-50)	9 (24-20)
Alternancias en marcador	3	
Empates	6	
Equipo con ventaja	12:02	27:04

Legenda					
%	Porcentaje de tiro	(C)	Capitán	*	Titulares
AS	Asistencias	TAP	Tapones	DNP	No Jugó
FR	Faltas recibidas	C/I	Convertido/Intentado	MIN	Minutos jugados
RO	Rebotes ofensivos	PRx	Tiempo extra	FP	Faltas
Px	Tiempo de cuarto	S	Suspendido	REC	Robos
TOT	Total rebotes			+/-	Mas menos
				RD	Rebotes defensivos
				Nº	Número de camiseta
				Pts	Puntos
				PER	Pérdidas

Documento creado por jugarenequipo para la basketpedia.  
 NO ES OFICIAL!, pero está realizado siguiendo los criterios estadísticos vigentes en el momento de la disputa del partido.

# PLAY BY PLAY

## Copa del Rey 1999 | Semifinal

Pabellón Municipal Fuente de San Luis dom 31 ene 1999 Start Time 18:00

Game 52

**RMD 74-78 BAS**

(35-45, 39-33)

Attendance: 7.700

Game Duration: 02:14

Referee: Xavier Amorós Porrini (ESP)

Commissioner:

Umpires: José Antonio Martín Bertrán (ESP), José Ramón García Otriz (ESP)

Scoring by 10 min intervals:

	Q1		Q2	
<b>RMD</b>	20	35	54	74
<b>BAS</b>	22	45	54	78

### Quarter 1

Quarter Starters:

<b>RMD</b>	7 Lasa J	4 Angulo A	12 Herreros A	5 Struelens E	6 Beard T
<b>BAS</b>	6 Bennett E	10 Espil J	15 Beric M	13 Bonner A	11 Rusconi S

Game Time	RMD - Real Madrid C. F.	Score	Diff	BAS - Tau Cerámica Vitoria
20:00	7 Lasa J substitution in			
20:00	4 Angulo A substitution in			
20:00	12 Herreros A substitution in			
20:00	5 Struelens E substitution in			
20:00	6 Beard T substitution in			
20:00				6 Bennett E substitution in
20:00				10 Espil J substitution in
20:00				15 Beric M substitution in
20:00				13 Bonner A substitution in
20:00				11 Rusconi S substitution in
20:00	Start Game			
20:00	5 Struelens E jumpball won			
20:00				11 Rusconi S jumpball lost
19:46	5 Struelens E 2pt FG outside the paint, jump shot missed			
19:46				13 Bonner A defensive rebound (1)
19:41	7 Lasa J personal foul (1 - 1)			
19:41				6 Bennett E foul received (1)
19:32				15 Beric M 3pt FG outside the paint, jump shot missed
19:32	defensive rebound (1)			
19:32				11 Rusconi S personal foul (1 - 1)
19:32	5 Struelens E foul received (1)			
19:20	7 Lasa J 2pt FG in the paint, jump shot missed			
19:20				15 Beric M defensive rebound (1)
19:12				6 Bennett E 2pt FG outside the paint, jump shot missed
19:12	12 Herreros A defensive rebound (1)			
19:06	12 Herreros A 3pt FG fast break outside the paint, jump shot made (3)	<b>3-0</b>	<b>3</b>	
19:06	4 Angulo A assist (1)			
18:38	5 Struelens E personal foul shooting (1 - 1)			
18:38				11 Rusconi S foul received (1)

Documento creado por jugarenequipo para la basketpedia.

NO ES OFICIAL!, pero está realizado siguiendo los criterios estadísticos vigentes en el momento de la disputa del partido.

# PLAY BY PLAY

## Copa del Rey 1999 | Semifinal

Pabellón Municipal Fuente de San Luis dom 31 ene 1999 Start Time 18:00

Game 52

**RMD 74-78 BAS**

(35-45, 39-33)

**Attendance:** 7.700

**Game Duration:** 02:14

Referee: Xavier Amorós Porrini (ESP)

Commissioner:

Umpires: José Antonio Martín Bertrán (ESP), José Ramón García Otriz (ESP)

18:38		<b>3-1</b>	<b>2</b>	11 Rusconi S free throw 1 - 2 made (1)
18:38		<b>3-2</b>	<b>1</b>	11 Rusconi S free throw 2 - 2 made (2)
18:26	12 Herreros A 2pt FG outside the paint, jump shot missed			
18:26				11 Rusconi S defensive rebound (1)
18:18				13 Bonner A turnover out of bounds (1)
18:01	5 Struelens E 2pt FG in the paint, lay up made (2)	<b>5-2</b>	<b>3</b>	
18:01	7 Lasa J assist (1)			
17:42		<b>5-4</b>	<b>1</b>	10 Espil J 2pt FG outside the paint, jump shot made (2)
17:26	6 Beard T 2pt FG in the paint, jump shot dunk (2)	<b>7-4</b>	<b>3</b>	
17:26	12 Herreros A assist (1)			
17:07		<b>7-6</b>	<b>1</b>	6 Bennett E 2pt FG outside the paint, jump shot made (2)
16:46	5 Struelens E 2pt FG in the paint, lay up made (4)	<b>9-6</b>	<b>3</b>	
16:19		<b>9-9</b>	<b>0</b>	15 Beric M 3pt FG outside the paint, jump shot made (3)
16:19				13 Bonner A assist (1)
16:05				6 Bennett E personal foul (1 - 1)
16:05	7 Lasa J foul received (1)			
15:55	4 Angulo A 2pt FG outside the paint, jump shot made (2)	<b>11-9</b>	<b>2</b>	
15:55	7 Lasa J assist (2)			
15:40	4 Angulo A personal foul (1 - 1)			
15:40				15 Beric M foul received (1)
15:38		<b>11-11</b>	<b>0</b>	10 Espil J 2pt FG in the paint Alleyoop, jump shot made (4)
15:38				6 Bennett E assist (1)
15:23	7 Lasa J 3pt FG outside the paint, jump shot made (3)	<b>14-11</b>	<b>3</b>	
15:02				15 Beric M 3pt FG outside the paint, jump shot missed
15:00	7 Lasa J defensive rebound (1)			
14:55	4 Angulo A 2pt FG in the paint, jump shot missed			
14:55	6 Beard T offensive rebound (1)			
14:49	6 Beard T 2pt FG in the paint tip in, jump shot made (4)	<b>16-11</b>	<b>5</b>	
14:39				6 Bennett E 3pt FG outside the paint, jump shot missed
14:39				offensive rebound (4)
14:39	5 Struelens E personal foul (2 - 2)			
14:39				11 Rusconi S foul received (2)
14:22		<b>16-13</b>	<b>3</b>	13 Bonner A 2pt FG in the paint, jump shot made (2)
14:06	6 Beard T turnover out of bounds (1)			
13:50				11 Rusconi S turnover travel (1)
13:39	12 Herreros A 3pt FG outside the paint, jump shot missed			
13:39	4 Angulo A offensive rebound (1)			

Documento creado por jugarenequipo para la basketpedia.

NO ES OFICIAL!, pero está realizado siguiendo los criterios estadísticos vigentes en el momento de la disputa del partido.

# PLAY BY PLAY

## Copa del Rey 1999 | Semifinal

Pabellón Municipal Fuente de San Luis dom 31 ene 1999 Start Time 18:00

Game 52

### RMD 74-78 BAS

(35-45, 39-33)

Attendance: 7.700

Game Duration: 02:14

Referee: Xavier Amorós Porrini (ESP)

Commissioner:

Umpires: José Antonio Martín Bertrán (ESP), José Ramón García Otriz (ESP)

13:37				6 Bennett E personal foul (2 - 2)
13:37	7 Lasa J foul received (2)			
13:25				13 Bonner A personal foul (1 - 1)
13:25	6 Beard T foul received (1)			
13:21	12 Herreros A turnover travel (1)			
13:01		<b>16-15</b>	<b>1</b>	6 Bennett E 2pt FG in the paint, lay up made (4)
12:47	5 Struelens E 2pt FG in the paint, jump shot dunk (6)	<b>18-15</b>	<b>3</b>	
12:47	7 Lasa J assist (3)			
12:16				13 Bonner A 2pt FG in the paint, jump shot blocked
12:16	5 Struelens E block (1)			
12:16	7 Lasa J defensive rebound (2)			
12:00	5 Struelens E 2pt FG in the paint, jump shot dunk (8)	<b>20-15</b>	<b>5</b>	
12:00	4 Angulo A assist (2)			
11:34		<b>20-18</b>	<b>2</b>	6 Bennett E 3pt FG outside the paint, jump shot made (7)
11:18	12 Herreros A turnover bad pass (2)			
11:18				11 Rusconi S steal (1)
11:10		<b>20-20</b>	<b>0</b>	15 Beric M 2pt FG fast break outside the paint, jump shot made (5)
11:10				6 Bennett E assist (2)
10:46	6 Beard T 2pt FG in the paint, jump shot missed			
10:46				13 Bonner A defensive rebound (2)
10:39		<b>20-22</b>	<b>-2</b>	13 Bonner A 2pt FG fast break in the paint, lay up made (4)
10:15				13 Bonner A defensive rebound (3)
10:15	12 Herreros A 3pt FG outside the paint, jump shot missed			
09:57	7 Lasa J personal foul (2 - 2)			
09:57				6 Bennett E foul received (2)
09:57				Timeout full
09:57	12 Herreros A substitution out			
09:57	11 Santos I substitution in			
09:57				15 Beric M substitution out
09:57				4 Angulo L substitution in
09:50				4 Angulo L 2pt FG outside the paint, jump shot missed
09:50	11 Santos I defensive rebound (1)			
09:32	4 Angulo A 2pt FG outside the paint, jump shot missed			
09:32				13 Bonner A defensive rebound (4)
09:27	7 Lasa J steal (1)			
09:27				6 Bennett E turnover bad pass (1)
09:21	7 Lasa J 3pt FG outside the paint, jump shot missed			

Documento creado por jugarenequipo para la basketpedia.

NO ES OFICIAL!, pero está realizado siguiendo los criterios estadísticos vigentes en el momento de la disputa del partido.

# PLAY BY PLAY

## Copa del Rey 1999 | Semifinal

Pabellón Municipal Fuente de San Luis dom 31 ene 1999 Start Time 18:00

Game 52

**RMD 74-78 BAS**

(35-45, 39-33)

**Attendance:** 7.700

**Game Duration:** 02:14

Referee: Xavier Amorós Porrini (ESP)

Commissioner:

Umpires: José Antonio Martín Bertrán (ESP), José Ramón García Otriz (ESP)

09:16				13 Bonner A defensive rebound (5)
09:12		<b>20-24</b>	<b>-4</b>	11 Rusconi S 2pt FG in the paint, jump shot made (4)
09:12				6 Bennett E assist (3)
08:51	5 Struelens E 2pt FG in the paint, jump shot missed			
08:48				13 Bonner A defensive rebound (6)
08:47				6 Bennett E turnover out of bounds (2)
08:30	4 Angulo A 3pt FG outside the paint, jump shot made (5)	<b>23-24</b>	<b>-1</b>	
08:30	6 Beard T assist (1)			
08:04				6 Bennett E offensive foul (3 - 3)
08:04				6 Bennett E turnover offensive (3)
08:04	6 Beard T foul received (2)			
08:04				6 Bennett E substitution out
08:04				7 Millera J substitution in
08:04	7 Lasa J substitution out			
08:04	8 Victoriano L substitution in			
08:04	6 Beard T substitution out			
08:04	15 Martin B substitution in			
08:04	4 Angulo A substitution out			
08:04	12 Herreros A substitution in			
07:41	8 Victoriano L 2pt FG outside the paint, jump shot missed			
07:37				13 Bonner A defensive rebound (7)
07:23	15 Martin B personal foul (1 - 1)			
07:23				10 Espil J foul received (1)
07:23				11 Rusconi S substitution out
07:23				9 Winters V substitution in
07:14		<b>23-26</b>	<b>-3</b>	9 Winters V 2pt FG in the paint, jump shot made (2)
07:14				13 Bonner A assist (2)
06:48	11 Santos I 3pt FG outside the paint, jump shot missed			
06:47				4 Angulo L defensive rebound (1)
06:42		<b>23-28</b>	<b>-5</b>	10 Espil J 2pt FG fast break in the paint, lay up made (6)
06:42				4 Angulo L assist (1)
06:42	Timeout full			
06:16	12 Herreros A offensive foul (1 - 1)			
06:16	12 Herreros A turnover offensive (3)			
06:16				7 Millera J foul received (1)
05:54	8 Victoriano L personal foul (1 - 1)			
05:54				10 Espil J foul received (2)
05:54	5 Struelens E substitution out			

Documento creado por jugarenequipo para la basketpedia.

NO ES OFICIAL!, pero está realizado siguiendo los criterios estadísticos vigentes en el momento de la disputa del partido.



# PLAY BY PLAY

## Copa del Rey 1999 | Semifinal

Pabellón Municipal Fuente de San Luis dom 31 ene 1999 Start Time 18:00

Game 52

**RMD 74-78 BAS**

(35-45, 39-33)

**Attendance:** 7.700

**Game Duration:** 02:14

Referee: Xavier Amorós Porrini (ESP)

Commissioner:

Umpires: José Antonio Martín Bertrán (ESP), José Ramón García Otriz (ESP)

05:54	6 Beard T substitution in			
05:54	11 Santos I substitution out			
05:54	4 Angulo A substitution in			
05:54	8 Victoriano L substitution out			
05:54	7 Lasa J substitution in			
05:54		<b>23-29</b>	<b>-6</b>	10 Espil J free throw 1 - 2 made (7)
05:54		<b>23-30</b>	<b>-7</b>	10 Espil J free throw 2 - 2 made (8)
05:37	4 Angulo A 3pt FG outside the paint, jump shot made (8)	<b>26-30</b>	<b>-4</b>	
05:37	7 Lasa J assist (4)			
05:11				10 Espil J 3pt FG outside the paint, jump shot missed
05:05				4 Angulo L offensive rebound (2)
04:50		<b>26-33</b>	<b>-7</b>	10 Espil J 3pt FG outside the paint, jump shot made (11)
04:50				7 Millera J assist (1)
04:32	4 Angulo A 2pt FG outside the paint, jump shot made (10)	<b>28-33</b>	<b>-5</b>	
04:32	7 Lasa J assist (5)			
04:08		<b>28-35</b>	<b>-7</b>	13 Bonner A 2pt FG in the paint, jump shot made (6)
04:08				7 Millera J assist (2)
03:53	7 Lasa J 2pt FG in the paint, jump shot missed			
03:53				defensive rebound (13)
03:52	Timeout full			
03:52				10 Espil J substitution out
03:52				15 Beric M substitution in
03:38				13 Bonner A 2pt FG in the paint, jump shot missed
03:34	15 Martin B defensive rebound (1)			
03:16	7 Lasa J turnover out of bounds (1)			
03:16	4 Angulo A personal foul (2 - 2)			
03:16				15 Beric M foul received (2)
03:16				13 Bonner A substitution out
03:16				11 Rusconi S substitution in
03:16		<b>28-36</b>	<b>-8</b>	15 Beric M free throw 1 - 2 made (6)
03:16		<b>28-37</b>	<b>-9</b>	15 Beric M free throw 2 - 2 made (7)
03:09	6 Beard T turnover ball handling (2)			
03:09				15 Beric M steal (1)
03:05		<b>28-39</b>	<b>-11</b>	15 Beric M 2pt FG fast break in the paint, lay up made (9)
03:05	7 Lasa J personal foul shooting (3 - 3)			
03:05				15 Beric M foul received (3)
03:05				15 Beric M free throw 1 - 1 missed
03:04	defensive rebound (9)			

Documento creado por jugarenequipo para la basketpedia.

NO ES OFICIAL!, pero está realizado siguiendo los criterios estadísticos vigentes en el momento de la disputa del partido.

# PLAY BY PLAY

## Copa del Rey 1999 | Semifinal

Pabellón Municipal Fuente de San Luis dom 31 ene 1999 Start Time 18:00

Game 52

**RMD 74-78 BAS**

(35-45, 39-33)

**Attendance:** 7.700

**Game Duration:** 02:14

Referee: Xavier Amorós Porrini (ESP)

Commissioner:

Umpires: José Antonio Martín Bertrán (ESP), José Ramón García Otriz (ESP)

02:45				15 Beric M personal foul shooting (1 - 1)
02:45	12 Herreros A foul received (1)			
02:45	12 Herreros A free throw 1 - 2 made (4)	<b>29-39</b>	<b>-10</b>	
02:45	12 Herreros A free throw 2 - 2 made (5)	<b>30-39</b>	<b>-9</b>	
02:38	12 Herreros A steal (1)			
02:38				7 Millera J turnover bad pass (1)
02:17	12 Herreros A 3pt FG outside the paint, jump shot missed			
02:14				4 Angulo L defensive rebound (3)
02:10				11 Rusconi S turnover travel (2)
02:09	4 Angulo A substitution out			
02:09	11 Santos I substitution in			
02:09	Timeout commercial			
02:09	15 Martin B substitution out			
02:09	5 Struelens E substitution in			
01:52				4 Angulo L personal foul shooting (1 - 1)
01:52	6 Beard T foul received (3)			
01:52				9 Winters V substitution out
01:52				13 Bonner A substitution in
01:52	6 Beard T free throw 1 - 2 made (5)	<b>31-39</b>	<b>-8</b>	
01:52	6 Beard T free throw 2 - 2 made (6)	<b>32-39</b>	<b>-7</b>	
01:25				13 Bonner A 2pt FG in the paint, jump shot missed
01:22	5 Struelens E defensive rebound (1)			
01:09	7 Lasa J 3pt FG outside the paint, jump shot made (6)	<b>35-39</b>	<b>-4</b>	
01:09	6 Beard T assist (2)			
01:03		<b>35-41</b>	<b>-6</b>	4 Angulo L 2pt FG fast break in the paint, lay up made (2)
01:03				7 Millera J assist (3)
00:49	11 Santos I turnover out of bounds (1)			
00:47		<b>35-43</b>	<b>-8</b>	15 Beric M 2pt FG fast break in the paint, jump shot dunk (11)
00:47				7 Millera J assist (4)
00:25	7 Lasa J 3pt FG outside the paint, jump shot missed			
00:25	offensive rebound (11)			
00:25				Timeout full
00:23				13 Bonner A steal (1)
00:23	12 Herreros A turnover bad pass (4)			
00:20	7 Lasa J personal foul (4 - 4)			
00:20				13 Bonner A foul received (1)
00:20				13 Bonner A free throw 1 - 2 missed

Documento creado por jugarenequipo para la basketpedia.

NO ES OFICIAL!, pero está realizado siguiendo los criterios estadísticos vigentes en el momento de la disputa del partido.

# PLAY BY PLAY

## Copa del Rey 1999 | Semifinal

Pabellón Municipal Fuente de San Luis dom 31 ene 1999 Start Time 18:00

Game 52

**RMD 74-78 BAS**

(35-45, 39-33)

**Attendance:** 7.700

**Game Duration:** 02:14

Referee: Xavier Amorós Porrini (ESP)

Commissioner:

Umpires: José Antonio Martín Bertrán (ESP), José Ramón García Otriz (ESP)

00:20				13 Bonner A free throw 2 - 2 missed
00:20		<b>35-45</b>	<b>-10</b>	13 Bonner A 2pt FG in the paint, jump shot made (8)
00:04	7 Lasa J 3pt FG outside the paint, jump shot missed			
00:04				7 Millera J defensive rebound (1)
00:01				7 Millera J 2pt FG in the paint, jump shot missed
00:00	5 Struelens E substitution out			
00:00	6 Beard T substitution out			
00:00	7 Lasa J substitution out			
00:00	11 Santos I substitution out			
00:00	12 Herreros A substitution out			
00:00				4 Angulo L substitution out
00:00				7 Millera J substitution out
00:00				11 Rusconi S substitution out
00:00				13 Bonner A substitution out
00:00				15 Beric M substitution out
00:00	End Period			

# PLAY BY PLAY

## Copa del Rey 1999 | Semifinal

Pabellón Municipal Fuente de San Luis dom 31 ene 1999 Start Time 18:00

Game 52

**RMD 74-78 BAS**

(35-45, 39-33)

**Attendance:** 7.700

**Game Duration:** 02:14

Referee: Xavier Amorós Porrini (ESP)

Commissioner:

Umpires: José Antonio Martín Bertrán (ESP), José Ramón García Otriz (ESP)

### Quarter 2

#### Quarter Starters:

**RMD** 8 Victoriano L 4 Angulo A 12 Herreros A 6 Beard T 5 Struelens E

**BAS** 6 Bennett E 10 Espil J 15 Beric M 11 Rusconi S 13 Bonner A

Game Time	RMD - Real Madrid C. F.	Score	Diff	BAS - Tau Cerámica Vitoria
20:00	8 Victoriano L substitution in			
20:00	4 Angulo A substitution in			
20:00	12 Herreros A substitution in			
20:00	6 Beard T substitution in			
20:00	5 Struelens E substitution in			
20:00				6 Bennett E substitution in
20:00				10 Espil J substitution in
20:00				15 Beric M substitution in
20:00				11 Rusconi S substitution in
20:00				13 Bonner A substitution in
20:00	Start Period			
20:00				Jumpball situation Start Period
20:00	5 Struelens E jumpball won			
20:00				11 Rusconi S jumpball lost
19:41	12 Herreros A 2pt FG in the paint, jump shot missed			
19:41	6 Beard T offensive rebound (2)			
19:37	6 Beard T 2pt FG in the paint, jump shot missed			
19:37	12 Herreros A offensive rebound (2)			
19:36	12 Herreros A 2pt FG in the paint, jump shot made (7)	<b>37-45</b>	<b>-8</b>	
19:36				11 Rusconi S personal foul shooting (2 - 2)
19:36	12 Herreros A foul received (2)			
19:36	12 Herreros A free throw 1 - 1 made (8)	<b>38-45</b>	<b>-7</b>	
18:42	8 Victoriano L steal (1)			
18:42				6 Bennett E turnover ball handling (4)
18:34	4 Angulo A 2pt FG outside the paint, jump shot missed			
18:34				10 Espil J defensive rebound (1)
18:30	5 Struelens E defensive rebound (2)			
18:30				10 Espil J 3pt FG outside the paint, jump shot missed
18:29	8 Victoriano L 3pt FG outside the paint, jump shot missed			
18:29				11 Rusconi S defensive rebound (2)
18:28	8 Victoriano L personal foul shooting (2 - 2)			
18:28				15 Beric M foul received (4)

Documento creado por jugarenequipo para la basketpedia.

NO ES OFICIAL!, pero está realizado siguiendo los criterios estadísticos vigentes en el momento de la disputa del partido.

# PLAY BY PLAY

## Copa del Rey 1999 | Semifinal

Pabellón Municipal Fuente de San Luis dom 31 ene 1999 Start Time 18:00

Game 52

**RMD 74-78 BAS**

(35-45, 39-33)

**Attendance:** 7.700

**Game Duration:** 02:14

Referee: Xavier Amorós Porrini (ESP)

Commissioner:

Umpires: José Antonio Martín Bertrán (ESP), José Ramón García Otriz (ESP)

18:28		<b>38-46</b>	<b>-8</b>	15 Beric M free throw 1 - 2 made (12)
18:28		<b>38-47</b>	<b>-9</b>	15 Beric M free throw 2 - 2 made (13)
18:14	6 Beard T 2pt FG in the paint, lay up made (8)	<b>40-47</b>	<b>-7</b>	
18:14	8 Victoriano L assist (1)			
17:53	6 Beard T personal foul shooting (1 - 1)			
17:53				11 Rusconi S foul received (3)
17:53				11 Rusconi S free throw 1 - 2 missed
17:53				11 Rusconi S free throw 2 - 2 missed
17:53				offensive rebound (18)
17:53	6 Beard T personal foul (2 - 2)			
17:53				13 Bonner A foul received (2)
17:44				6 Bennett E 2pt FG in the paint, jump shot missed
17:40	5 Struelens E defensive rebound (3)			
17:32	6 Beard T 2pt FG in the paint, jump shot made (10)	<b>42-47</b>	<b>-5</b>	
17:32	8 Victoriano L assist (2)			
17:03		<b>42-50</b>	<b>-8</b>	15 Beric M 3pt FG outside the paint, jump shot made (16)
17:03				10 Espil J assist (1)
16:42	4 Angulo A 2pt FG outside the paint, jump shot made (12)	<b>44-50</b>	<b>-6</b>	
16:19				15 Beric M 2pt FG in the paint, jump shot missed
16:18	6 Beard T defensive rebound (3)			
16:12	4 Angulo A 2pt FG outside the paint, jump shot made (14)	<b>46-50</b>	<b>-4</b>	
15:56	8 Victoriano L personal foul (3 - 3)			
15:56				6 Bennett E foul received (3)
15:56				Timeout full
15:47				11 Rusconi S turnover ball handling (3)
15:47	8 Victoriano L steal (2)			
15:32				13 Bonner A personal foul (2 - 2)
15:32	12 Herreros A foul received (3)			
15:28				15 Beric M personal foul (2 - 2)
15:28	8 Victoriano L foul received (1)			
15:16	8 Victoriano L turnover out of bounds (1)			
14:51				13 Bonner A 2pt FG in the paint, jump shot missed
14:48	6 Beard T defensive rebound (4)			
14:45	6 Beard T turnover out of bounds (3)			
14:27	4 Angulo A steal (1)			
14:27				11 Rusconi S turnover ball handling (4)
14:26				11 Rusconi S personal foul (3 - 3)

Documento creado por jugarenequipo para la basketpedia.

NO ES OFICIAL!, pero está realizado siguiendo los criterios estadísticos vigentes en el momento de la disputa del partido.

# PLAY BY PLAY

## Copa del Rey 1999 | Semifinal

Pabellón Municipal Fuente de San Luis dom 31 ene 1999 Start Time 18:00

Game 52

**RMD 74-78 BAS**

(35-45, 39-33)

**Attendance:** 7.700

**Game Duration:** 02:14

Referee: Xavier Amorós Porrini (ESP)

Commissioner:

Umpires: José Antonio Martín Bertrán (ESP), José Ramón García Otriz (ESP)

14:26	4 Angulo A foul received (1)			
14:26				11 Rusconi S substitution out
14:26				9 Winters V substitution in
14:14				10 Espil J personal foul (1 - 1)
14:14	12 Herreros A foul received (4)			
14:03	6 Beard T 2pt FG in the paint, jump shot made (12)	<b>48-50</b>	<b>-2</b>	
14:03	8 Victoriano L assist (3)			
13:30				15 Beric M 2pt FG in the paint, jump shot missed
13:30				9 Winters V offensive rebound (1)
13:30	4 Angulo A personal foul (3 - 3)			
13:30				9 Winters V foul received (1)
13:28				15 Beric M 3pt FG outside the paint, jump shot missed
13:28				9 Winters V offensive rebound (2)
13:25	4 Angulo A steal (2)			
13:25				10 Espil J turnover bad pass (1)
13:15	8 Victoriano L 2pt FG in the paint, lay up made (2)	<b>50-50</b>	<b>0</b>	
12:45				15 Beric M 3pt FG outside the paint, jump shot missed
12:41				9 Winters V offensive rebound (3)
12:37				10 Espil J 3pt FG outside the paint, jump shot missed
12:31	12 Herreros A defensive rebound (3)			
12:20	6 Beard T 2pt FG in the paint, jump shot dunk (14)	<b>52-50</b>	<b>2</b>	
12:20	8 Victoriano L assist (4)			
12:01				4 Angulo L substitution in
12:01				15 Beric M substitution out
12:01	8 Victoriano L personal foul shooting (4 - 4)			
12:01				6 Bennett E foul received (4)
12:01	4 Angulo A substitution out			
12:01	11 Santos I substitution in			
12:01		<b>52-51</b>	<b>1</b>	6 Bennett E free throw 1 - 2 made (8)
12:01		<b>52-52</b>	<b>0</b>	6 Bennett E free throw 2 - 2 made (9)
11:47	11 Santos I 2pt FG in the paint, jump shot made (2)	<b>54-52</b>	<b>2</b>	
11:14				4 Angulo L 3pt FG outside the paint, jump shot missed
11:08	5 Struelens E defensive rebound (4)			
10:57				4 Angulo L personal foul (2 - 2)
10:57	12 Herreros A foul received (5)			
10:57	Timeout commercial			
10:35	8 Victoriano L 3pt FG outside the paint, jump shot missed			
10:30				13 Bonner A defensive rebound (8)

Documento creado por jugarenequipo para la basketpedia.

NO ES OFICIAL!, pero está realizado siguiendo los criterios estadísticos vigentes en el momento de la disputa del partido. 10

# PLAY BY PLAY

## Copa del Rey 1999 | Semifinal

Pabellón Municipal Fuente de San Luis dom 31 ene 1999 Start Time 18:00

Game 52

**RMD 74-78 BAS**

(35-45, 39-33)

**Attendance:** 7.700

**Game Duration:** 02:14

Referee: Xavier Amorós Porrini (ESP)

Commissioner:

Umpires: José Antonio Martín Bertrán (ESP), José Ramón García Otriz (ESP)

10:05				4 Angulo L 2pt FG in the paint, jump shot missed
10:04				9 Winters V offensive rebound (4)
10:02		<b>54-54</b>	<b>0</b>	9 Winters V 2pt FG in the paint, jump shot made (4)
09:40	11 Santos I 2pt FG in the paint, jump shot missed			
09:36				13 Bonner A defensive rebound (9)
09:34				10 Espil J 3pt FG outside the paint, jump shot missed
09:30				9 Winters V offensive rebound (5)
09:02				6 Bennett E 2pt FG outside the paint, jump shot missed
08:59	11 Santos I defensive rebound (2)			
08:50	12 Herreros A 2pt FG outside the paint, jump shot missed			
08:50				13 Bonner A defensive rebound (10)
08:45		<b>54-56</b>	<b>-2</b>	4 Angulo L 2pt FG fast break in the paint, lay up made (4)
08:45				13 Bonner A assist (3)
08:21	8 Victoriano L turnover out of bounds (2)			
08:21	Timeout full			
08:21				10 Espil J substitution out
08:21				7 Millera J substitution in
07:57				4 Angulo L 2pt FG outside the paint, jump shot missed
07:54	6 Beard T defensive rebound (5)			
07:28				4 Angulo L personal foul shooting (3 - 3)
07:28	12 Herreros A foul received (6)			
07:28	12 Herreros A free throw 1 - 2 made (9)	<b>55-56</b>	<b>-1</b>	
07:28	12 Herreros A free throw 2 - 2 missed			
07:24	6 Beard T offensive rebound (6)			
07:18	11 Santos I turnover ball handling (2)			
07:18				4 Angulo L steal (1)
07:12				4 Angulo L 2pt FG in the paint, jump shot blocked
07:12	5 Struelens E block (2)			
07:12				offensive rebound (27)
07:05				13 Bonner A turnover out of bounds (2)
07:05				4 Angulo L substitution out
07:05				15 Beric M substitution in
07:05	8 Victoriano L substitution out			
07:05	7 Lasa J substitution in			
06:37	7 Lasa J 3pt FG outside the paint, jump shot missed			
06:34				7 Millera J defensive rebound (2)
06:28				9 Winters V 2pt FG in the paint, jump shot missed
06:26				offensive rebound (29)

Documento creado por jugarenequipo para la basketpedia.

NO ES OFICIAL!, pero está realizado siguiendo los criterios estadísticos vigentes en el momento de la disputa del partido. 11

# PLAY BY PLAY

## Copa del Rey 1999 | Semifinal

Pabellón Municipal Fuente de San Luis dom 31 ene 1999 Start Time 18:00

Game 52

**RMD 74-78 BAS**

(35-45, 39-33)

**Attendance:** 7.700

**Game Duration:** 02:14

Referee: Xavier Amorós Porrini (ESP)

Commissioner:

Umpires: José Antonio Martín Bertrán (ESP), José Ramón García Otriz (ESP)

06:05	7 Lasa J personal foul (5 - 5)			
06:05				6 Bennett E foul received (5)
06:05				13 Bonner A substitution out
06:05				11 Rusconi S substitution in
06:05		<b>55-57</b>	<b>-2</b>	6 Bennett E free throw 1 - 2 made (10)
06:05		<b>55-58</b>	<b>-3</b>	6 Bennett E free throw 2 - 2 made (11)
05:51	11 Santos I 3pt FG outside the paint, jump shot missed			
05:47	6 Beard T offensive rebound (7)			
05:45	6 Beard T 2pt FG in the paint, jump shot made (16)	<b>57-58</b>	<b>-1</b>	
05:16		<b>57-60</b>	<b>-3</b>	9 Winters V 2pt FG in the paint, jump shot made (6)
04:56	7 Lasa J 3pt FG outside the paint, jump shot missed			
04:55	offensive rebound (24)			
04:55				11 Rusconi S personal foul (4 - 4)
04:55	6 Beard T foul received (4)			
04:55	11 Santos I substitution out			
04:55	4 Angulo A substitution in			
04:55	6 Beard T free throw 1 - 2 missed			
04:55	6 Beard T free throw 2 - 2 made (17)	<b>58-60</b>	<b>-2</b>	
04:25				15 Beric M 3pt FG outside the paint, jump shot missed
04:22	7 Lasa J defensive rebound (3)			
04:17				9 Winters V steal (1)
04:17	7 Lasa J turnover bad pass (2)			
04:07		<b>58-62</b>	<b>-4</b>	9 Winters V 2pt FG in the paint, jump shot made (8)
04:07				11 Rusconi S assist (1)
03:52				7 Millera J personal foul (1 - 1)
03:52	7 Lasa J foul received (3)			
03:52	7 Lasa J free throw 1 - 2 made (7)	<b>59-62</b>	<b>-3</b>	
03:52	7 Lasa J free throw 2 - 2 made (8)	<b>60-62</b>	<b>-2</b>	
03:52	7 Lasa J substitution out			
03:52	8 Victoriano L substitution in			
03:29		<b>60-65</b>	<b>-5</b>	7 Millera J 3pt FG outside the paint, jump shot made (3)
03:29				6 Bennett E assist (4)
03:11	12 Herreros A 3pt FG outside the paint, jump shot made (12)	<b>63-65</b>	<b>-2</b>	
03:11	8 Victoriano L assist (5)			
02:48	8 Victoriano L personal foul (5 - 5)			
02:48				6 Bennett E foul received (6)
02:48	8 Victoriano L substitution out			
02:48	7 Lasa J substitution in			

Documento creado por jugarenequipo para la basketpedia.

NO ES OFICIAL!, pero está realizado siguiendo los criterios estadísticos vigentes en el momento de la disputa del partido.



# PLAY BY PLAY

## Copa del Rey 1999 | Semifinal

Pabellón Municipal Fuente de San Luis dom 31 ene 1999 Start Time 18:00

Game 52

**RMD 74-78 BAS**

(35-45, 39-33)

**Attendance:** 7.700

**Game Duration:** 02:14

Referee: Xavier Amorós Porrini (ESP)

Commissioner:

Umpires: José Antonio Martín Bertrán (ESP), José Ramón García Otriz (ESP)

02:48		<b>63-66</b>	<b>-3</b>	6 Bennett E free throw 1 - 2 made (12)
02:48		<b>63-67</b>	<b>-4</b>	6 Bennett E free throw 2 - 2 made (13)
02:48				9 Winters V substitution out
02:48				13 Bonner A substitution in
02:28	12 Herreros A turnover travel (5)			
01:58		<b>63-70</b>	<b>-7</b>	6 Bennett E 3pt FG outside the paint, jump shot made (16)
01:41				7 Millera J personal foul shooting (2 - 2)
01:41	7 Lasa J foul received (4)			
01:40	7 Lasa J substitution out			
01:40	7 Lasa J free throw 1 - 3 made (9)	<b>64-70</b>	<b>-6</b>	
01:40	7 Lasa J free throw 2 - 3 made (10)	<b>65-70</b>	<b>-5</b>	
01:40	7 Lasa J free throw 3 - 3 made (11)	<b>66-70</b>	<b>-4</b>	
01:40	7 Lasa J substitution in			
01:23	5 Struelens E personal foul shooting (3 - 3)			
01:23				13 Bonner A foul received (3)
01:23				7 Millera J substitution out
01:23				10 Espil J substitution in
01:23				13 Bonner A free throw 1 - 2 missed
01:23		<b>66-71</b>	<b>-5</b>	13 Bonner A free throw 2 - 2 made (9)
01:23				7 Millera J assist (5)
01:17	12 Herreros A 3pt FG outside the paint, jump shot missed			
01:14	7 Lasa J offensive rebound (4)			
01:14				13 Bonner A personal foul (3 - 3)
01:14	7 Lasa J foul received (5)			
01:14	7 Lasa J free throw 1 - 2 missed			
01:14	7 Lasa J free throw 2 - 2 missed			
01:11				6 Bennett E defensive rebound (1)
01:11	6 Beard T personal foul (3 - 3)			
01:11				6 Bennett E foul received (7)
01:11	Timeout full			
01:11		<b>66-72</b>	<b>-6</b>	6 Bennett E free throw 1 - 2 made (17)
01:11				6 Bennett E free throw 2 - 2 missed
01:08	5 Struelens E defensive rebound (5)			
01:03	12 Herreros A 2pt FG in the paint, lay up made (14)	<b>68-72</b>	<b>-4</b>	
00:34		<b>68-75</b>	<b>-7</b>	10 Espil J 3pt FG outside the paint, jump shot made (14)
00:34				6 Bennett E assist (5)
00:30	5 Struelens E 3pt FG outside the paint, jump shot made (11)	<b>71-75</b>	<b>-4</b>	

Documento creado por jugarenequipo para la basketpedia.

NO ES OFICIAL!, pero está realizado siguiendo los criterios estadísticos vigentes en el momento de la disputa del partido.

# PLAY BY PLAY

## Copa del Rey 1999 | Semifinal

Pabellón Municipal Fuente de San Luis dom 31 ene 1999 Start Time 18:00

Game 52

**RMD 74-78 BAS**

(35-45, 39-33)

**Attendance:** 7.700

**Game Duration:** 02:14

Referee: Xavier Amorós Porrini (ESP)

Commissioner:

Umpires: José Antonio Martín Bertrán (ESP), José Ramón García Otriz (ESP)

00:27	12 Herreros A substitution out			
00:27	12 Herreros A substitution in			
00:27	12 Herreros A personal foul (2 - 2)			
00:27				6 Bennett E foul received (8)
00:27		<b>71-76</b>	<b>-5</b>	6 Bennett E free throw 1 - 2 made (18)
00:27		<b>71-77</b>	<b>-6</b>	6 Bennett E free throw 2 - 2 made (19)
00:21	7 Lasa J 3pt FG outside the paint, jump shot made (14)	<b>74-77</b>	<b>-3</b>	
00:13	4 Angulo A personal foul (4 - 4)			
00:13				15 Beric M foul received (5)
00:13	4 Angulo A substitution out			
00:13	11 Santos I substitution in			
00:13				15 Beric M free throw 1 - 2 missed
00:13				15 Beric M free throw 2 - 2 missed
00:11	6 Beard T defensive rebound (8)			
00:03	7 Lasa J 3pt FG outside the paint, jump shot missed			
00:03				6 Bennett E defensive rebound (2)
00:03	6 Beard T personal foul (4 - 4)			
00:03				6 Bennett E foul received (9)
00:03				Timeout full
00:03		<b>74-78</b>	<b>-4</b>	6 Bennett E free throw 1 - 2 made (20)
00:03				6 Bennett E free throw 2 - 2 missed
00:02	6 Beard T defensive rebound (9)			
00:01				15 Beric M steal (2)
00:01	6 Beard T turnover bad pass (4)			
00:00	5 Struelens E substitution out			
00:00	7 Lasa J substitution out			
00:00	6 Beard T substitution out			
00:00	11 Santos I substitution out			
00:00	12 Herreros A substitution out			
00:00				6 Bennett E substitution out
00:00				10 Espil J substitution out
00:00				11 Rusconi S substitution out
00:00				13 Bonner A substitution out
00:00				15 Beric M substitution out
00:00	End Game			

Documento creado por jugarenequipo para la basketpedia.  
**NO ES OFICIAL!**, pero está realizado siguiendo los criterios estadísticos vigentes en el momento de la disputa del partido.

# START LIST

## Copa del Rey 1999 | Semifinal

Pabellón Municipal Fuente de San Luis dom 31 ene 1999 Start Time 18:00

### Game 52

### RMD - BAS

Referee: Xavier Amorós Porrini (ESP)

Commissioner:

Umpires: José Antonio Martín Bertrán (ESP), José Ramón García Otriz (ESP)

#### RMD - Real Madrid Club de Fútbol

No	Name	Playing Position	Height	Age	Current Games Statistics								
					GP	PPG	+/-PG	FG%	3FG%	FT%	RPG	APG	MPG
4	Angulo Alberto	E	196		0	-	-	-	-	-	-	-	-
5	Struelens Eric	P	208		0	-	-	-	-	-	-	-	-
6	Beard Tanoka	P	203		0	-	-	-	-	-	-	-	-
7	Lasa José	B	181		0	-	-	-	-	-	-	-	-
8	Victoriano Lucas	B	190		0	-	-	-	-	-	-	-	-
9	Bueno Antonio	P	208		0	-	-	-	-	-	-	-	-
11	Santos Ismael	E	192		0	-	-	-	-	-	-	-	-
12	Herreros Alberto	AL	199		0	-	-	-	-	-	-	-	-
13	Luyk Sergio	AL	204		0	-	-	-	-	-	-	-	-
14	Iturbe Iker	AP	198		0	-	-	-	-	-	-	-	-
15	Martin Bobby	P	205		0	-	-	-	-	-	-	-	-
99	García Héctor	AL	194		0	-	-	-	-	-	-	-	-
<b>Team</b>													
<b>Coach:</b>	Clifford Luyk Diem												
<b>Assistant Coach</b>	Tirso Lorente Pérez												

#### BAS - Tau Cerámica Vitoria

No	Name	Playing Position	Height	Age	Current Games Statistics								
					GP	PPG	+/-PG	FG%	3FG%	FT%	RPG	APG	MPG
4	Angulo Lucio	AL	198		0	-	-	-	-	-	-	-	-
5	Ortún José Luis	AL	198		0	-	-	-	-	-	-	-	-
6	Bennett Elmer	B	183		0	-	-	-	-	-	-	-	-
7	Millera Jordi	B	176		0	-	-	-	-	-	-	-	-
8	Sanders J. D.	P	204		0	-	-	-	-	-	-	-	-
9	Winters Voise	P	200		0	-	-	-	-	-	-	-	-
10	Espil Juan Alberto	E	194		0	-	-	-	-	-	-	-	-
11	Rusconi Stefano	P	207		0	-	-	-	-	-	-	-	-
12	Usberti Luca	AP	201		0	-	-	-	-	-	-	-	-
13	Bonner Anthony	P	203		0	-	-	-	-	-	-	-	-
15	Beric Miroslav	E	198		0	-	-	-	-	-	-	-	-
99	Uriz Ricardo	B	188		0	-	-	-	-	-	-	-	-
<b>Team</b>													
<b>Coach:</b>	Sergio Scariolo												
<b>Assistant Coach</b>	José Larreategui Arregui												

#### Legend:

<b>+/-PG</b>	Plus Minus per Game	<b>(C)</b>	Captain	<b>3FG%</b>	Plus Minus per Game	<b>APG</b>	Assists per Game
<b>C</b>	Centre	<b>F</b>	Forward	<b>FG%</b>	Field Goals %	<b>FT%</b>	Free Throws %
<b>G</b>	Guard	<b>GP</b>	Games Played	<b>MPG</b>	Minutes played per game	<b>No.</b>	Uniform Number
<b>PF</b>	Power Forward	<b>PG</b>	Point Guard	<b>PPG</b>	Points per Game	<b>PR</b>	Preliminary Round
<b>RPG</b>	Rebounds per Game	<b>SF</b>	Small Forward	<b>SG</b>	Shooting Guard		

Documento creado por jugarenequipo para la basketpedia.  
NO ES OFICIAL!, pero está realizado siguiendo los criterios estadísticos vigentes en el momento de la disputa del partido.

# LINE UP ANALYSIS

Copa del Rey 1999 | Semifinal

Pabellón Municipal Fuente de San Luis dom 31 ene 1999 Start Time 18:00

Game 52

**RMD 74-78 BAS**

(35-45, 39-33)

Attendance: 7700

Game Duration: 02:14

		Q1		Q2					
Scoring by 10 min intervals:	<b>RMD</b>	20	35	54	74				
	<b>BAS</b>	22	45	54	78				

## RMD - Real Madrid Club de Fútbol

Line-Up	Time	Score	Score Diff	Pts/Min	Reb	Steal	T'over	Ass
4-Angulo A/ 5-Struelens E/ 6-Beard T/ 7-Lasa J/ 12-Herreros A	13:42	34-36	-2	2,482	9	0	5	6
4-Angulo A/ 5-Struelens E/ 6-Beard T/ 8-Victoriano L/ 12-Herreros A	9:03	20-8	12	2,210	7	4	2	5
5-Struelens E/ 6-Beard T/ 8-Victoriano L/ 11-Santos I/ 12-Herreros A	4:56	3-6	-3	0,608	4	0	2	0
5-Struelens E/ 6-Beard T/ 7-Lasa J/ 11-Santos I/ 12-Herreros A	4:32	7-11	-4	1,546	6	0	3	1
4-Angulo A/ 6-Beard T/ 7-Lasa J/ 12-Herreros A/ 15-Martin B	3:45	7-11	-4	1,868	2	1	2	2
5-Struelens E/ 8-Victoriano L/ 11-Santos I/ 12-Herreros A/ 15-Martin B	2:10	0-4	-4	0	0	0	1	0
4-Angulo A/ 5-Struelens E/ 6-Beard T/ 7-Lasa J/ 11-Santos I	1:52	3-2	1	1,602	1	1	0	1
6-Beard T/ 7-Lasa J/ 11-Santos I/ 12-Herreros A/ 15-Martin B	0:01	0-0	0	0	0	0	0	0
4-Angulo A/ 5-Struelens E/ 8-Victoriano L/ 11-Santos I/ 15-Martin B	0:00	0-0	0	0	0	0	0	0

Documento creado por jugarenequipo para la basketpedia.

NO ES OFICIAL!, pero está realizado siguiendo los criterios estadísticos vigentes en el momento de la disputa del partido.

# LINE UP ANALYSIS

## Copa del Rey 1999 | Semifinal

Pabellón Municipal Fuente de San Luis dom 31 ene 1999 Start Time 18:00

Game 52

**RMD 74-78 BAS**

(35-45, 39-33)

Attendance: 7700

Game Duration: 02:14

### BAS - Tau Cerámica Vitoria

Line-Up	Time	Score	Score Diff	Pts/Min	Reb	Steal	T'over	Ass
6-Bennett E/ 10-Espil J/ 11-Rusconi S/ 13-Bonner A/ 15-Beric M	16:60	35-39	-4	2,059	11	2	5	6
6-Bennett E/ 9-Winters V/ 10-Espil J/ 13-Bonner A/ 15-Beric M	7:21	6-9	-3	0,816	9	1	2	1
4-Angulo L/ 7-Millera J/ 9-Winters V/ 10-Espil J/ 13-Bonner A	3:30	11-5	6	3,137	3	0	0	4
6-Bennett E/ 7-Millera J/ 9-Winters V/ 11-Rusconi S/ 15-Beric M	3:17	11-8	3	3,342	0	1	0	2
4-Angulo L/ 6-Bennett E/ 10-Espil J/ 11-Rusconi S/ 13-Bonner A	1:52	2-3	-1	1,068	3	0	3	1
4-Angulo L/ 7-Millera J/ 11-Rusconi S/ 13-Bonner A/ 15-Beric M	1:52	6-5	1	3,210	1	1	0	2
6-Bennett E/ 7-Millera J/ 11-Rusconi S/ 13-Bonner A/ 15-Beric M	1:25	3-3	0	2,124	0	0	0	0
4-Angulo L/ 7-Millera J/ 9-Winters V/ 11-Rusconi S/ 15-Beric M	1:25	4-2	2	2,835	1	1	2	0
6-Bennett E/ 7-Millera J/ 9-Winters V/ 13-Bonner A/ 15-Beric M	0:60	0-0	0	0	2	0	0	0
4-Angulo L/ 7-Millera J/ 10-Espil J/ 11-Rusconi S/ 13-Bonner A	0:42	0-0	0	0	1	0	0	0
4-Angulo L/ 7-Millera J/ 9-Winters V/ 13-Bonner A/ 15-Beric M	0:36	0-0	0	0	0	0	0	0

Documento creado por jugarenequipo para la basketpedia.

NO ES OFICIAL!, pero está realizado siguiendo los criterios estadísticos vigentes en el momento de la disputa del partido.

## Player Plus/Minus Summary

Copa del Rey 1999 | Semifinal

Pabellón Municipal Fuente de San Luis dom 31 ene 1999 Start Time 18:00

Game 52

**Real Madrid C. F. 74-78 Tau Cerámica Vitoria**

(35-45, 39-33)

Attendance: 7700

Game Duration: 02:14

Real Madrid C. F.	Mins		Score		Points Diff		Points per Min		Assists		Rebounds		Steals		Turnovers	
	On	Off	On	Off	On	Off	On	Off	On	Off	On	Off	On	Off	On	Off
4 Alberto Angulo	28:21	11:38	64-57	10-21	7	-11	2,26	0,86	14	1	19	10	6	0	9	6
5 Eric Struelens	36:14	03:45	67-67	7-11	0	-4	1,85	1,86	13	2	27	2	5	1	13	2
6 Tanoka Beard	37:49	02:10	74-74	0-4	0	-4	1,96	0,00	15	0	29	0	6	0	14	1
7 José Lasa	23:50	16:09	48-60	26-18	-12	8	2,01	1,61	10	5	18	11	2	4	10	5
8 Lucas Victoriano	16:09	23:50	23-18	51-60	5	-9	1,42	2,14	5	10	11	18	4	2	5	10
11 Ismael Santos	13:30	26:29	13-23	61-55	-10	6	0,96	2,30	2	13	11	18	1	5	6	9
12 Alberto Herreros	38:07	01:52	71-76	3-2	-5	1	1,86	1,60	14	1	28	1	5	1	15	0
15 Bobby Martin	05:55	34:04	7-15	67-63	-8	4	1,18	1,97	2	13	2	27	1	5	3	12

Documento creado por jugarenequipo para la basketpedia.  
 NO ES OFICIAL!, pero está realizado siguiendo los criterios estadísticos vigentes en el momento de la disputa del partido.

## Player Plus/Minus Summary

Copa del Rey 1999 | Semifinal

Pabellón Municipal Fuente de San Luis dom 31 ene 1999 Start Time 18:00

Game 52

**Real Madrid C. F. 74-78 Tau Cerámica Vitoria**

(35-45, 39-33)

Attendance: 7700

Game Duration: 02:14

Tau Cerámica Vitoria	Mins		Score		Points Diff		Points per Min		Assists		Rebounds		Steals		Turnovers	
	On	Off	On	Off	On	Off	On	Off	On	Off	On	Off	On	Off	On	Off
4 Lucio Angulo	14:53	25:06	29-18	49-56	11	-7	1,95	1,95	8	8	15	16	3	3	6	6
6 Elmer Bennett	31:55	08:04	57-62	21-12	-5	9	1,79	2,60	10	6	25	6	4	2	10	2
7 Jordi Millera	15:02	24:57	35-24	43-50	11	-7	2,33	1,72	8	8	9	22	4	2	3	9
9 Voise Winters	17:09	22:50	32-24	46-50	8	-4	1,87	2,01	7	9	15	16	3	3	4	8
10 Juan Alberto Espil	29:09	10:50	54-55	24-19	-1	5	1,85	2,21	12	4	26	5	2	4	9	3
11 Stefano Rusconi	27:32	12:27	61-60	17-14	1	3	2,21	1,37	11	5	17	14	5	1	10	2
13 Anthony Bonner	35:17	04:42	63-64	15-10	-1	5	1,78	3,19	14	2	30	1	4	2	10	2
15 Miroslav Beric	28:59	11:00	59-63	19-11	-4	8	2,04	1,73	10	6	18	13	5	1	8	4

Documento creado por jugarenequipo para la basketpedia.  
 NO ES OFICIAL!, pero está realizado siguiendo los criterios estadísticos vigentes en el momento de la disputa del partido.

## Rotations Summary

**Copa del Rey 1999 | Semifinal**

Pabellón Municipal Fuente de San Luis dom 31 ene 1999 Start Time 18:00

**Game 52**

**RMD 74-78 BAS**

(35-45, 39-33)

**Attendance:** 7700

**Game Duration:** 02:14

**Real Madrid C. F.**

Line-up	Period On	Time On	Period Off	Time Off	Time on Court	Score	Score Diff	Reb	Stl	Tov	Ass
4-Angulo A/ 5-Struelens E/ 6-Beard T/ 7-Lasa J/ 12-Herreros A	1	20:00	1	09:57	10:03	20-22	-2	6	0	3	6
4-Angulo A/ 5-Struelens E/ 6-Beard T/ 7-Lasa J/ 11-Santos I	1	09:57	1	08:04	1:52	3-2	1	1	1	0	1
4-Angulo A/ 5-Struelens E/ 8-Victoriano L/ 11-Santos I/ 15-Martin B	1	08:04	1	08:04	0:00	0-0	0	0	0	0	0
5-Struelens E/ 8-Victoriano L/ 11-Santos I/ 12-Herreros A/ 15-Martin B	1	08:04	1	05:54	2:10	0-4	-4	0	0	1	0
4-Angulo A/ 6-Beard T/ 7-Lasa J/ 12-Herreros A/ 15-Martin B	1	05:54	1	02:09	3:45	7-11	-4	2	1	2	2
6-Beard T/ 7-Lasa J/ 11-Santos I/ 12-Herreros A/ 15-Martin B	1	02:09	1	02:09	0:01	0-0	0	0	0	0	0
5-Struelens E/ 6-Beard T/ 7-Lasa J/ 11-Santos I/ 12-Herreros A	1	02:09	2	20:00	2:09	5-6	-1	2	0	2	1
4-Angulo A/ 5-Struelens E/ 6-Beard T/ 8-Victoriano L/ 12-Herreros A	2	20:00	2	12:01	7:59	17-5	12	7	4	2	4
5-Struelens E/ 6-Beard T/ 8-Victoriano L/ 11-Santos I/ 12-Herreros A	2	12:01	2	07:05	4:56	3-6	-3	4	0	2	0
5-Struelens E/ 6-Beard T/ 7-Lasa J/ 11-Santos I/ 12-Herreros A	2	07:05	2	04:55	2:09	2-4	-2	2	0	0	0
4-Angulo A/ 5-Struelens E/ 6-Beard T/ 7-Lasa J/ 12-Herreros A	2	04:55	2	03:52	1:03	3-2	1	1	0	1	0
4-Angulo A/ 5-Struelens E/ 6-Beard T/ 8-Victoriano L/ 12-Herreros A	2	03:52	2	02:48	1:04	3-3	0	0	0	0	1
4-Angulo A/ 5-Struelens E/ 6-Beard T/ 7-Lasa J/ 12-Herreros A	2	02:48	2	01:40	1:08	3-5	-2	0	0	1	0
4-Angulo A/ 5-Struelens E/ 6-Beard T/ 7-Lasa J/ 12-Herreros A	2	01:40	2	00:27	1:14	5-5	0	2	0	0	0
4-Angulo A/ 5-Struelens E/ 6-Beard T/ 7-Lasa J/ 12-Herreros A	2	00:27	2	00:13	0:14	3-2	1	0	0	0	0
5-Struelens E/ 6-Beard T/ 7-Lasa J/ 11-Santos I/ 12-Herreros A	2	00:13	2	00:00	0:13	0-1	-1	2	0	1	0

Documento creado por jugarenequipo para la basketpedia.

NO ES OFICIAL!, pero está realizado siguiendo los criterios estadísticos vigentes en el momento de la disputa del partido.



## Rotations Summary

### Copa del Rey 1999 | Semifinal

Pabellón Municipal Fuente de San Luis dom 31 ene 1999 Start Time 18:00

Game 52

### RMD 74-78 BAS

(35-45, 39-33)

Attendance: 7700

Game Duration: 02:14

#### Tau Cerámica Vitoria

Line-up	Period On	Time On	Period Off	Time Off	Time on Court	Score	Score Diff	Reb	Stl	Tov	Ass
6-Bennett E/ 10-Espil J/ 11-Rusconi S/ 13-Bonner A/ 15-Beric M	1	20:00	1	09:57	10:03	22-20	2	6	1	2	3
4-Angulo L/ 6-Bennett E/ 10-Espil J/ 11-Rusconi S/ 13-Bonner A	1	09:57	1	08:04	1:52	2-3	-1	3	0	3	1
4-Angulo L/ 7-Millera J/ 10-Espil J/ 11-Rusconi S/ 13-Bonner A	1	08:04	1	07:23	0:42	0-0	0	1	0	0	0
4-Angulo L/ 7-Millera J/ 9-Winters V/ 10-Espil J/ 13-Bonner A	1	07:23	1	03:52	3:30	11-5	6	3	0	0	4
4-Angulo L/ 7-Millera J/ 9-Winters V/ 13-Bonner A/ 15-Beric M	1	03:52	1	03:16	0:36	0-0	0	0	0	0	0
4-Angulo L/ 7-Millera J/ 9-Winters V/ 11-Rusconi S/ 15-Beric M	1	03:16	1	01:52	1:25	4-2	2	1	1	2	0
4-Angulo L/ 7-Millera J/ 11-Rusconi S/ 13-Bonner A/ 15-Beric M	1	01:52	2	20:00	1:52	6-5	1	1	1	0	2
6-Bennett E/ 10-Espil J/ 11-Rusconi S/ 13-Bonner A/ 15-Beric M	2	20:00	2	14:26	5:33	5-11	-6	3	0	3	1
6-Bennett E/ 9-Winters V/ 10-Espil J/ 13-Bonner A/ 15-Beric M	2	14:26	2	12:01	2:25	0-6	-6	3	0	1	0
6-Bennett E/ 9-Winters V/ 10-Espil J/ 13-Bonner A/ 15-Beric M	2	12:01	2	07:05	4:56	6-3	3	6	1	1	1
6-Bennett E/ 7-Millera J/ 9-Winters V/ 13-Bonner A/ 15-Beric M	2	07:05	2	06:05	0:60	0-0	0	2	0	0	0
6-Bennett E/ 7-Millera J/ 9-Winters V/ 11-Rusconi S/ 15-Beric M	2	06:05	2	02:48	3:17	11-8	3	0	1	0	2
6-Bennett E/ 7-Millera J/ 11-Rusconi S/ 13-Bonner A/ 15-Beric M	2	02:48	2	01:23	1:25	3-3	0	0	0	0	0
6-Bennett E/ 10-Espil J/ 11-Rusconi S/ 13-Bonner A/ 15-Beric M	2	01:23	2	00:00	1:24	8-8	0	2	1	0	2

Documento creado por jugarenequipo para la basketpedia.

NO ES OFICIAL!, pero está realizado siguiendo los criterios estadísticos vigentes en el momento de la disputa del partido.

# SHOT AREAS

## Copa del Rey 1999 | Semifinal

Pabellón Municipal Fuente de San Luis dom 31 ene 1999 Start Time 18:00

Game 52

### RMD 74-78 BAS

Referee: Xavier Amorós Porrini (ESP)

Commissioner:

Umpires: José Antonio Martín Bertrán (ESP), José Ramón García Otriz (ESP)

		Q1		Q2					
Scoring by 10 min intervals:	<b>RMD</b>	20	35	54	74				
	<b>BAS</b>	22	45	54	78				

Jugadores => Todos; Periodos => Todos; Tipos de TC => Todos; Resultados

Jugadores => Todos; Periodos => Todos; Tipos de TC => Todos; Resultados

#### RMD - Real Madrid C. F.

#### BAS - Tau Cerámica Vitoria

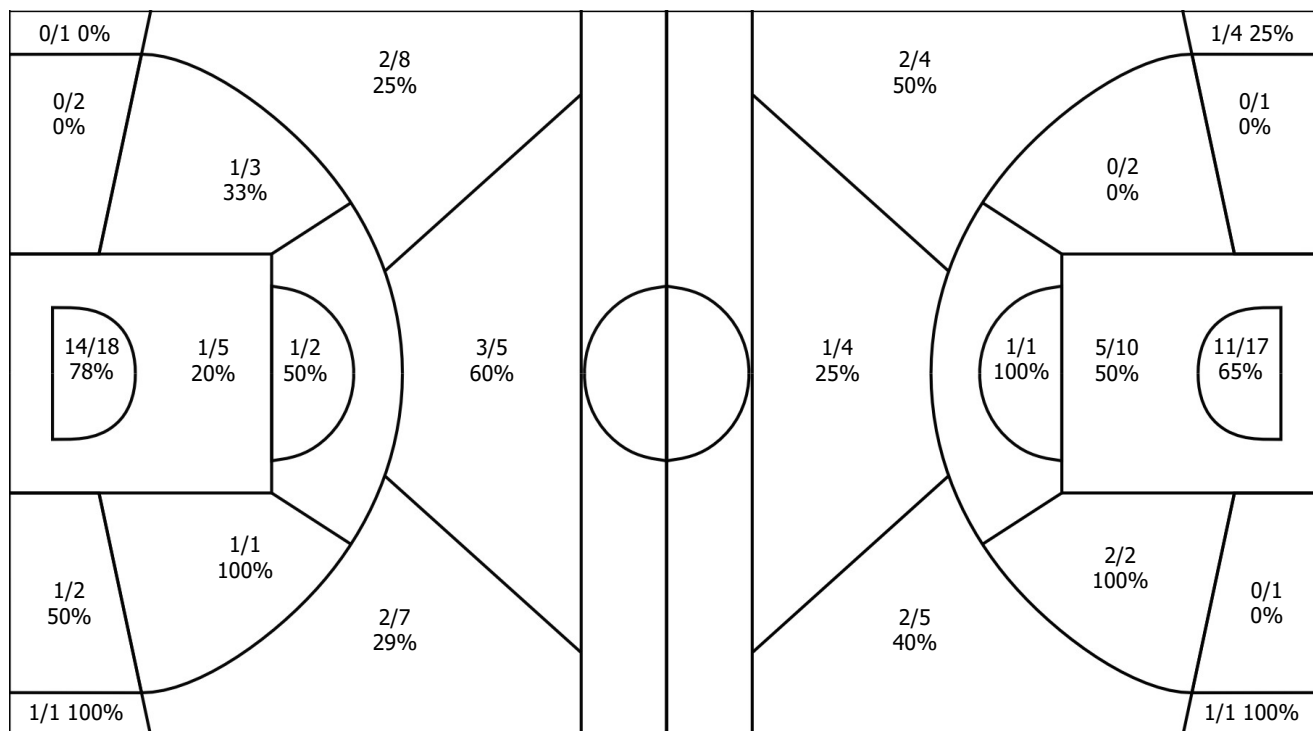

RMD	M/A	%
Field Goals	27/55	49
2 Points	19/33	58
3 Points	8/22	36
Free Throws	12/16	75

BAS	M/A	%
Field Goals	26/52	50
2 Points	19/34	56
3 Points	7/18	39
Free Throws	19/29	66

Documento creado por jugarenequipo para la basketpedia.  
 NO ES OFICIAL!, pero está realizado siguiendo los criterios estadísticos vigentes en el momento de la disputa del partido.

# SHOT CHART

## Copa del Rey 1999 | Semifinal

Pabellón Municipal Fuente de San Luis dom 31 ene 1999 Start Time 18:00

Game 52

### RMD 74-78 BAS

Referee: Xavier Amorós Porrini (ESP)

Commissioner:

Umpires: José Antonio Martín Bertrán (ESP), José Ramón García Otriz (ESP)

		Q1		Q2			
Scoring by 10 min intervals:	<b>RMD</b>	20	35	54	74		
	<b>BAS</b>	22	45	54	78		

Jugadores => Todos; Periodos => Todos; Tipos de TC => Todos; Resultados

Jugadores => Todos; Periodos => Todos; Tipos de TC => Todos; Resultados

**RMD - Real Madrid C. F.**

**BAS - Tau Cerámica Vitoria**

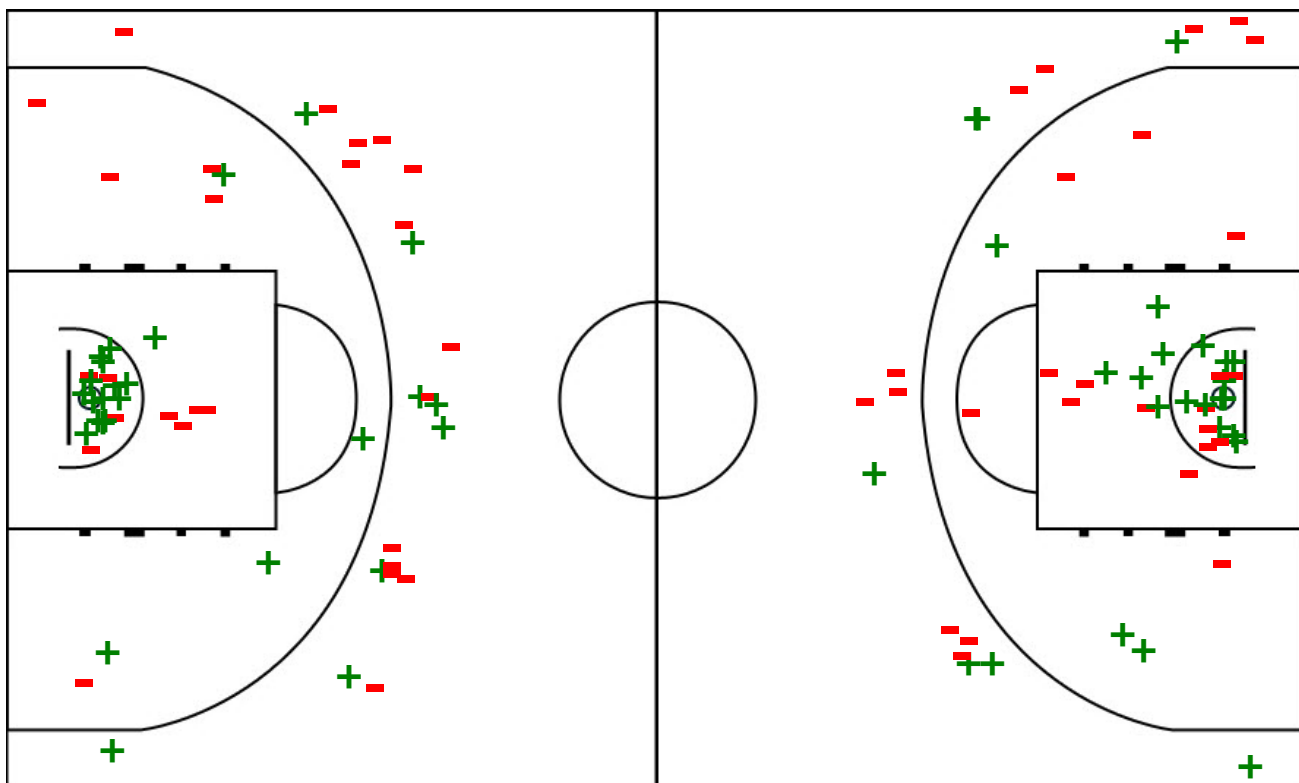

RMD	M/A	%
Field Goals	27/55	49
2 Points	19/33	58
3 Points	8/22	36
Free Throws	12/16	75

BAS	M/A	%
Field Goals	26/52	50
2 Points	19/34	56
3 Points	7/18	39
Free Throws	19/29	66

Documento creado por jugarenequipo para la basketpedia.  
 NO ES OFICIAL!, pero está realizado siguiendo los criterios estadísticos vigentes en el momento de la disputa del partido.